

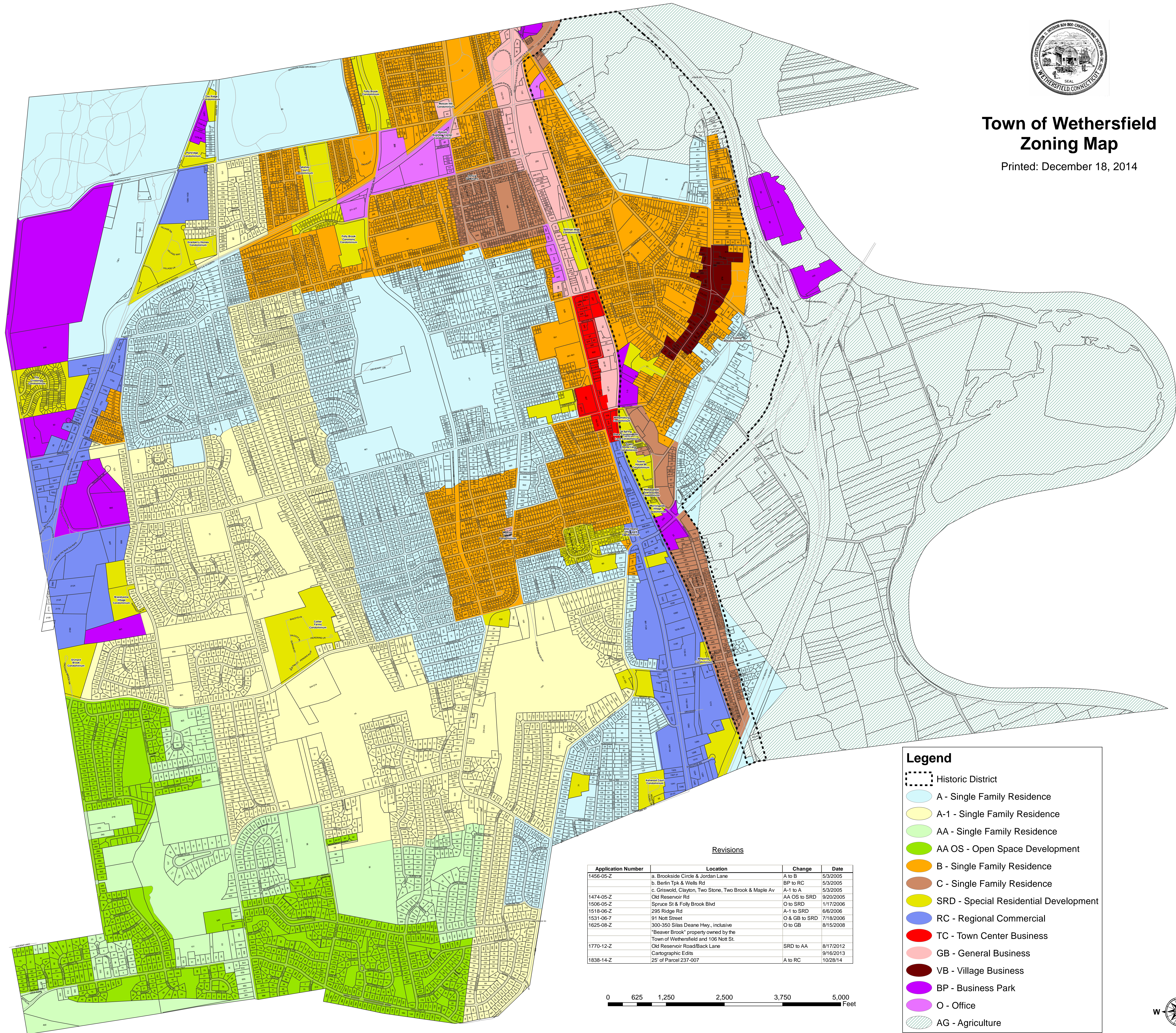

Town of Wethersfield Zoning Map

Printed: December 18, 2014



Revisions

Application Number	Location	Change	Date
1456-05-Z	a. Brookside Circle & Jordan Lane	A to B	5/3/2005
	b. Berlin Tpk & Wells Rd	BP to RC	5/3/2005
	c. Griswold, Clayton, Two Stone, Two Brook & Maple Av	A-1 to A	5/3/2005
1474-05-Z	Old Reservoir Rd	AA OS to SRD	9/20/2005
1506-05-Z	Spruce St & Folly Brook Bnd	O to SRD	1/17/2006
1518-06-Z	295 Ridge Rd	A-1 to SRD	6/6/2006
1531-06-7	91 Nott Street	O & GB to SRD	7/18/2006
1625-08-Z	300-350 Silas Deane Hwy, inclusive "Beaver Brook" property owned by the Town of Wethersfield and 106 Nott St.	O to GB	8/15/2008
1770-12-Z	Old Reservoir Road/Back Lane	SRD to AA	8/17/2012
	Cartographic Edits		9/16/2013
1838-14-Z	25' of Parcel Z37-007	A to RC	10/28/14

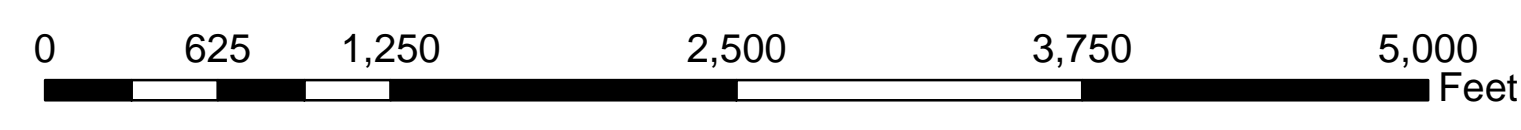

Legend

- Historic District
- A - Single Family Residence
- A-1 - Single Family Residence
- AA - Single Family Residence
- AA OS - Open Space Development
- B - Single Family Residence
- C - Single Family Residence
- SRD - Special Residential Development
- RC - Regional Commercial
- TC - Town Center Business
- GB - General Business
- VB - Village Business
- BP - Business Park
- O - Office
- AG - Agriculture

