WETHERSFIELD POLICE DEPARTMENT
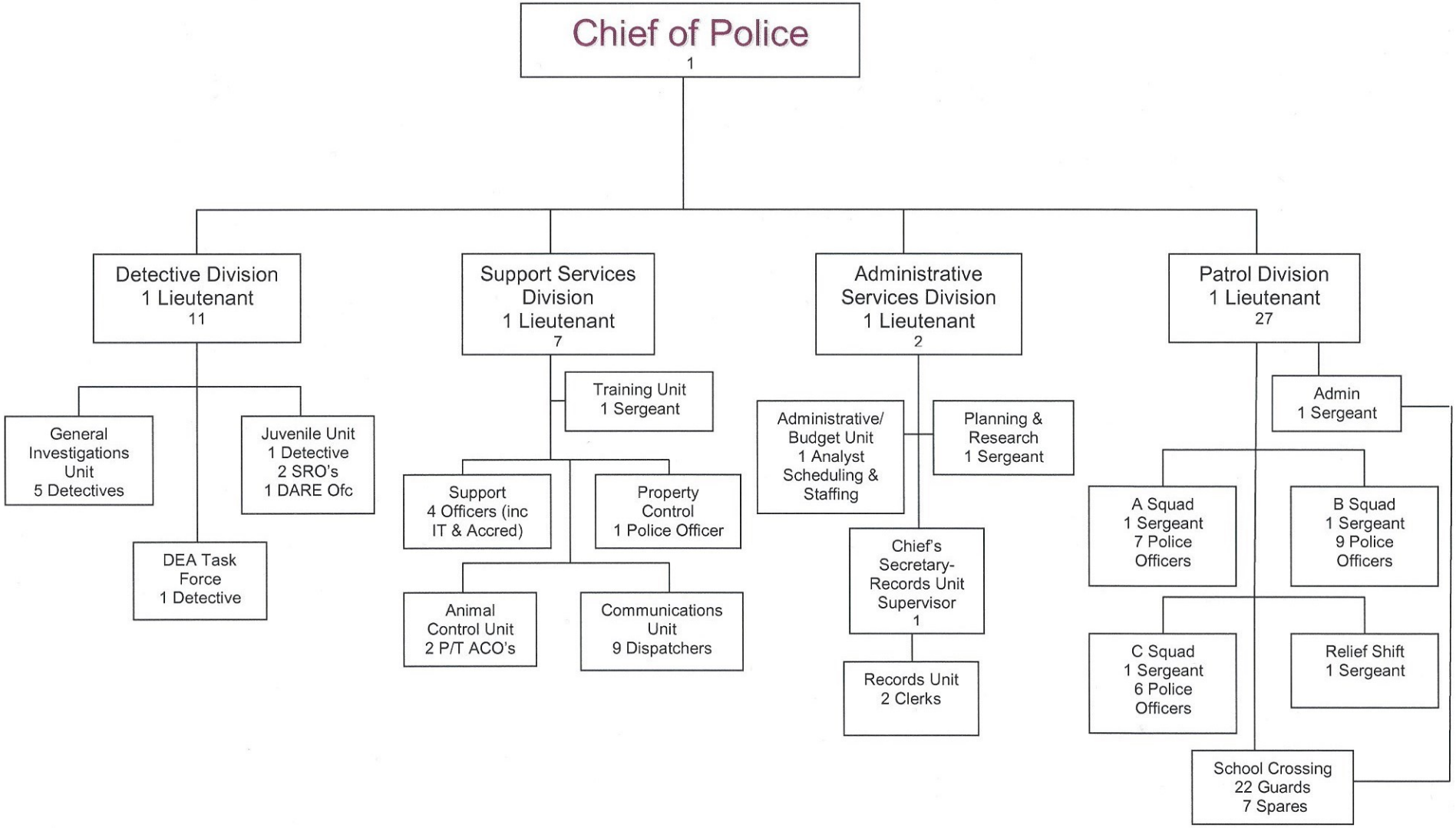
July 22, 2019